1. Stimme Es

Laßt uns froh und munter sein
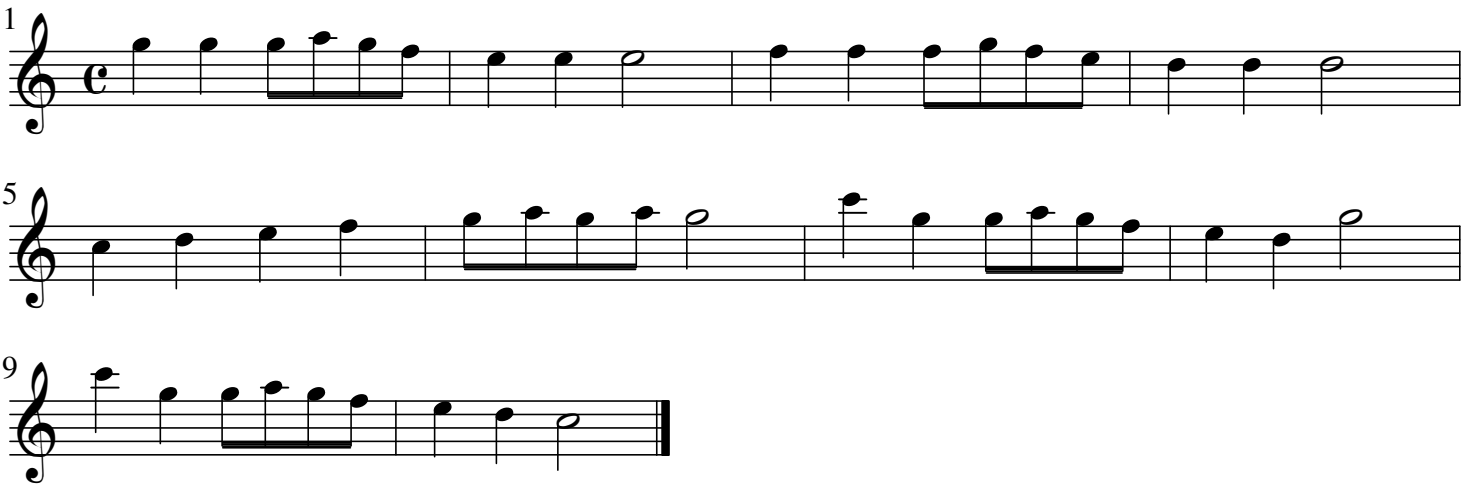
10/2013